

Since 1994

**Marathwada Mitra Mandal's
INSTITUTE OF MANAGEMENT EDUCATION RESEARCH AND TRAINING
(IMERT), Pune**

S. No. 18, Plot No. 5/3, CTS No. 205, Behind Vandevi Temple, Karvenagar, Pune – 411052

Criterion 6 - 6.2.2 Institution Implements e-governance in its Operations

Student Admission and Support

- ❖ The e-governance is implemented through student section module of ERP
- ❖ After the admissions, the allocation of class, roll numbers, batches are done through ERP.
- ❖ Student support through ERP includes issuing of Bonafide Certificate, Transfer Certificate etc.

Sr. No.	Particulars
1	Year Wise Admission Intake by Vmedulife ERP
2	Allocation of Class, batch, roll numbers etc by ERP
3	ERP-Students section module & Issuing of Bonafide Certificate, Transfer Certificate etc.
4	Maharashtra Direct Benefit Transfer (MAHADBT) Portal Govt. of Maharashtra

1. Year Wise Admission Intake by Vmedulife ERP

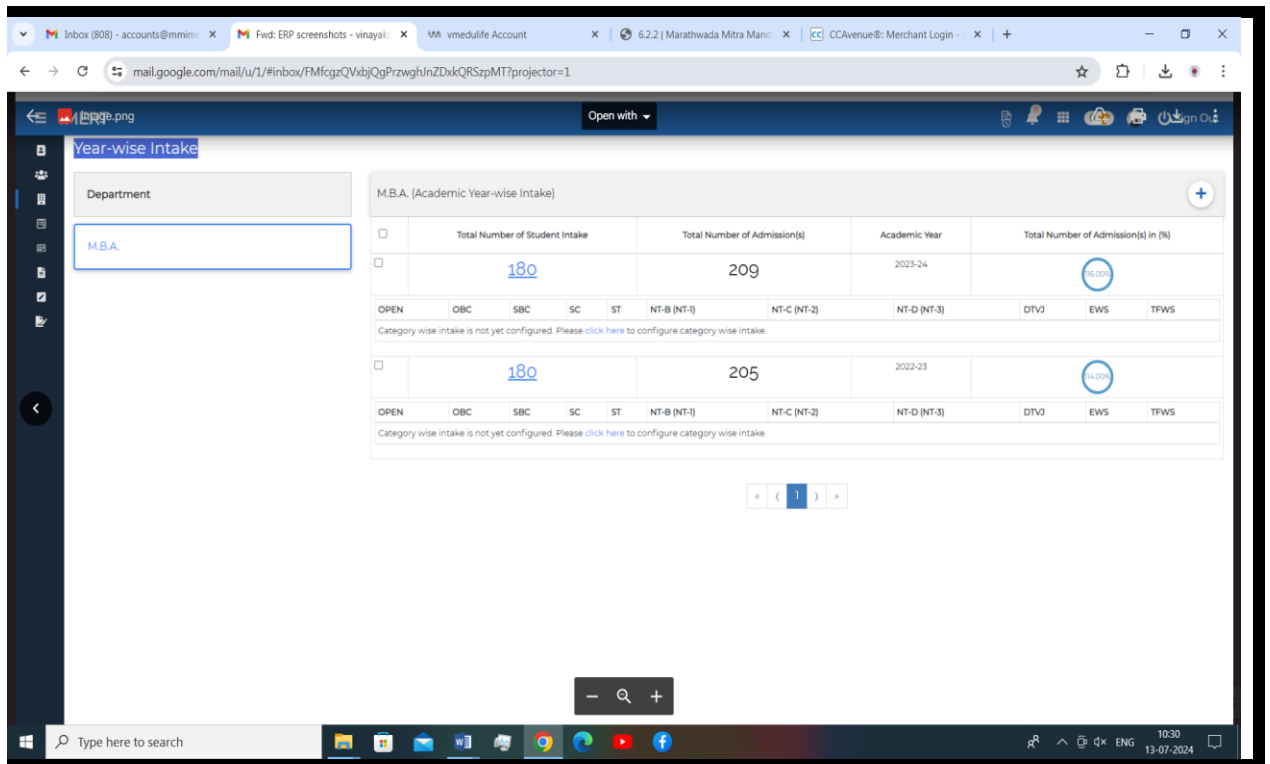

M.B.A. (Academic Year-wise Intake)	
Total Number of Student intake	Total Number of Admission(s)
180	209
180	205

Since 1994

Marathwada Mitra Mandal's INSTITUTE OF MANAGEMENT EDUCATION RESEARCH AND TRAINING (IMERT), Pune

S. No. 18, Plot No. 5/3, CTS No. 205, Behind Vandevi Temple, Karvenagar, Pune – 411052

2. Allocation of Class, batch, roll numbers etc by ERP

Sr. No.	Order Number	Group Number	Group	Sub Group	Year / Parent Group	Batch	Display Type	Student Count	Inactive Students	Status	Display T	
1	1	0	Sem - I (Div-A)	0	First Year	2022-23	Odd	68	+	0	Active	Yes
2	2	0	Sem - I (Div-B)	0	First Year	2022-23	Odd	68	+	0	Active	Yes
3	3	0	Sem - I (Div-C)	0	First Year	2022-23	Odd	69	+	0	Active	Yes
4	4	0	Sem - II (Div-A)	0	First Year	2022-23	Even	68	+	0	Active	Yes
5	5	0	Sem - II (Div-B)	0	First Year	2022-23	Even	68	+	0	Active	Yes
6	6	0	Sem - II (Div-C)	0	First Year	2022-23	Even	69	+	0	Active	Yes
7	7	0	Sem - III (Financial Management)	0	Second Year	2021-22	Odd	90	+	0	Active	Yes
8	8	0	Sem - III (Marketing Management)	0	Second Year	2021-22	Odd	39	+	0	Active	Yes
9	9	0	Sem - III (Human Resource Management)	0	Second Year	2021-22	Odd	39	+	0	Active	Yes
10	10	0	Sem - III (OSCM)	0	Second Year	2021-22	Odd	7	+	0	Active	Yes
11	11	0	Sem - III (Business Analytics)	0	Second Year	2021-22	Odd	14	+	0	Active	Yes
12	12	0	Sem - IV (Financial Management)	0	Second Year	2021-22	Even	90	+	0	Active	Yes
13	13	0	Sem - IV (Marketing Management)	0	Second Year	2021-22	Even	39	+	0	Active	Yes
14	14	0	Sem - IV (Human Resource Management)	0	Second Year	2021-22	Even	39	+	0	Active	Yes
15	15	0	Sem - IV (OSCM)	0	Second Year	2021-22	Even	7	+	0	Active	Yes
16	16	0	Sem - IV (Business Analytics)	0	Second Year	2021-22	Even	14	+	0	Active	Yes

Allocation of Class, batch, roll numbers etc

Sr. No.	First Name	Last Name	Middle Name	Contact Number	Email Id	Gender	Date of Admission	Date of Birth	Place of Birth	Blood Group	Aadhar Number	PAN
1	ANDALI	KHAIRNAR	SHANKAR	9960825333	akhairnar523@gmail.com	Female		23 Oct, 1998		O+	4899061789	HOH
2	KOMAL	AGRAWAL	SACHIN	866899167	komal.agarwal224@gmail.com	Female		10 Aug, 2001		B+	77295178268	AWZ
3	KETAN	DANDAGE	KEDAR	9588608610	ketand3301@gmail.com	Male		05 Mar, 2001		A+	87837571979	DWU
4	DIOVJAY	JADHAV	RAJENDRA	7666090562	digvijay16042001@gmail.com	Male		16 Apr, 2001		A+	26369550497	BZYF
5	MOHIT	BHELKE	MUKUND	9232191919	bhelkemohit@gmail.com	Male		07 Jan, 2000		O+	918647967058	OOOO
6	GAUTAM	ATHAWALE	RAMESHRAO	8087568080	gautam225@gmail.com	Male		06 Jan, 1984		B+	39966195740	AJEP
7	YASH	GAIKWAD	DEEPAK	9119448023	gaikwad.yash2044@gmail.com	Male		28 Jan, 2002		O+	53672592195	DFCF
8	DHANANJAY	WACH	CHANDRAKANT	9307995952	dhananjaywaghr@gmail.com	Male		03 Oct, 2000		B+	528244910315	AFOF
9	GAURI	KHATAVKAR	SANTOSH	9970559179	gaurikhatavkar2002@gmail.com	Female		28 Jun, 2002		A+	37123879816	MNH
10	KUNAL	KODRE	RAJENDRA	9850373033	kunal.k0606@gmail.com	Male		06 Jun, 1999		B+	533901037395	GFSF
11	VIRAJ	DARWATKAR	CHETAN	9403354389	darwatkarviraj@gmail.com	Male		08 Jan, 2001		B+	384591961998	CLPF
12	AMIT	PATANGE	NIVRUTTI	9890460977	apamitpatange@gmail.com	Male		07 Dec, 1992		O+	332439926847	FLWJ
13	AKANKSHA	KADAM	RAGHUNATH	9130452279	kadamakanksha507@gmail.com	Female		19 Sep, 2001		B+	860540525588	JKPK

3.ERP Student Section Module & Issuing of Bonafide Certificate, Transfer Certificate etc

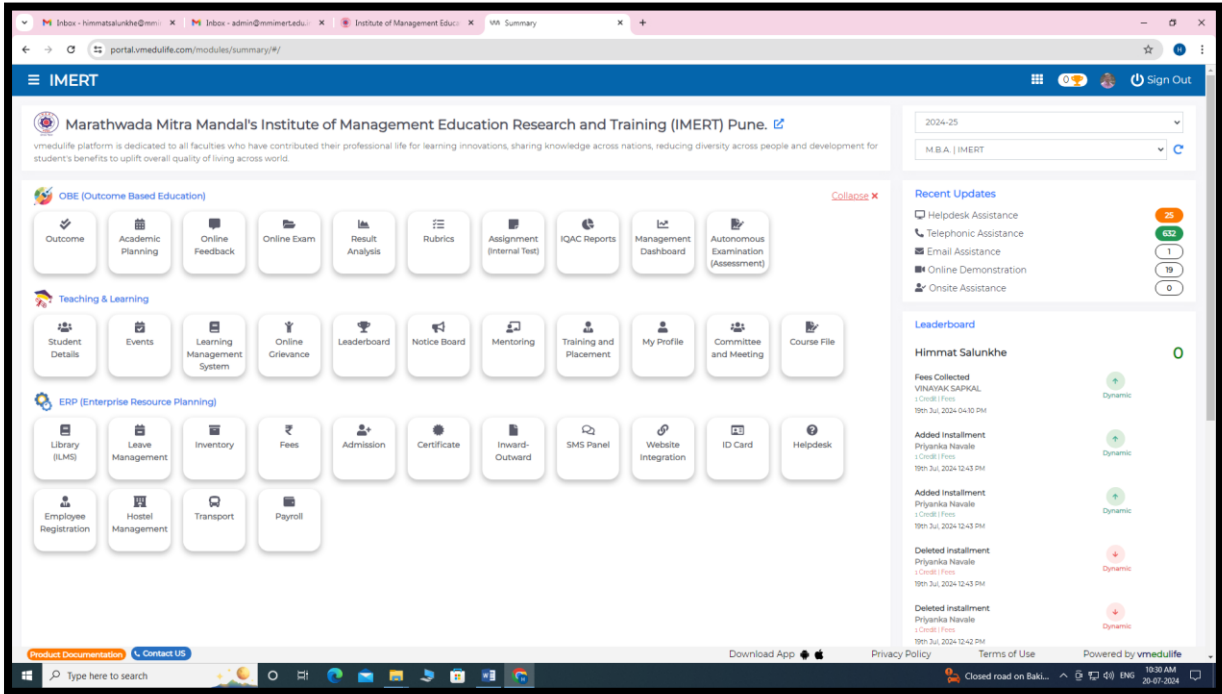

ERP Student Section Module & Issuing of Bonafide Certificate, Transfer Certificate etc

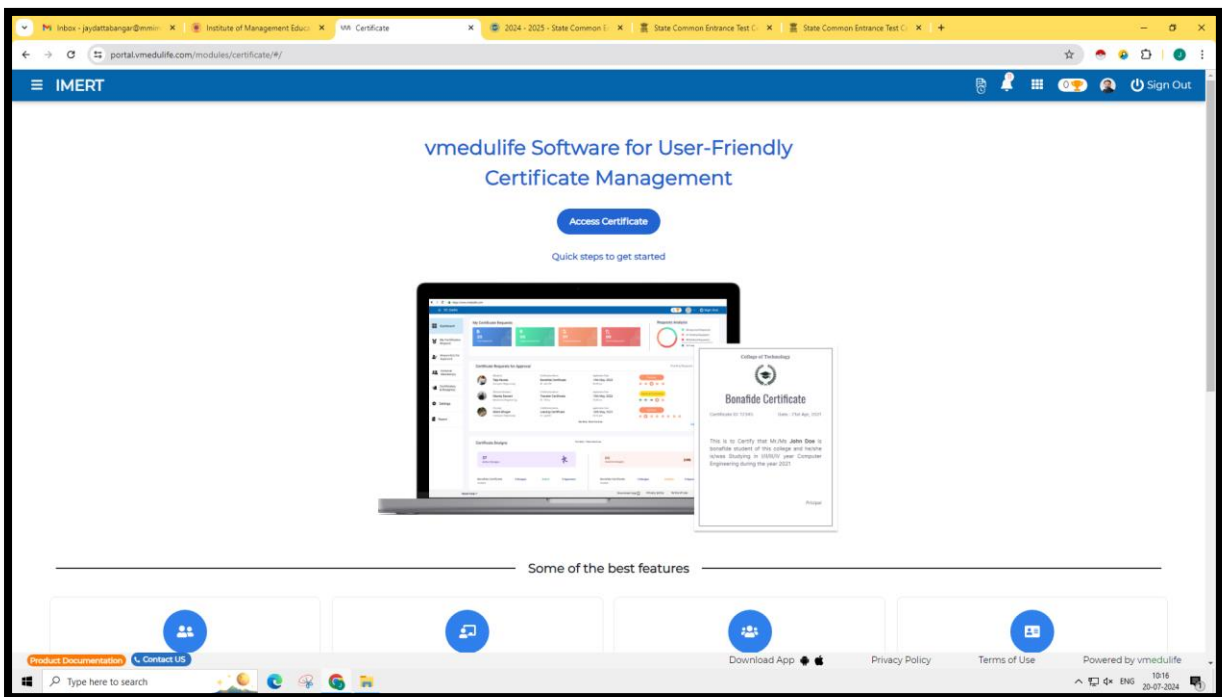

Since 1994

Marathwada Mitra Mandal's INSTITUTE OF MANAGEMENT EDUCATION RESEARCH AND TRAINING (IMERT), Pune

S. No. 18, Plot No. 5/3, CTS No. 205, Behind Vandevi Temple, Karvenagar, Pune – 411052

ERP Student Section Module & Issuing of Bonafide Certificate, Transfer Certificate etc

Requests for Approval

Sr. No.	Certificate Id	Requested By	User Role	Organization	Department	Certificate Title	Status	Application Date	Action
1.	B-128	RAVINDRA PANCHAL	Student	IMERT	M.B.A.	Bonafide Certificate	Approved	19th Jul, 2024 11:31 AM	Print Certificate
2.	B-127	ABHISHEK PAWAR	Student	IMERT	M.B.A.	Bonafide Certificate	Approved	18th Jul, 2024 10:31 PM	Print Certificate
3.		GAURAV DESHMUKH	Student	IMERT	M.B.A.	Hostel Fee	Pending	15th Jul, 2024 12:51 PM	Issue Certificate
4.	FS21	GAURAV DESHMUKH	Student	IMERT	M.B.A.	Fee Structure MBA II	Approved	15th Jul, 2024 12:50 PM	Print Certificate
5.	B-126	Ajit Galkwad	Student	IMERT	M.B.A.	Bonafide Certificate	Approved	12th Jul, 2024 03:56 PM	Print Certificate
6.	FS20	SAISHWARI ASARE	Student	IMERT	M.B.A.	Fee Structure MBA II	Approved	8th Jul, 2024 12:31 PM	Print Certificate
7.	B-125	KANCHAN GUNJAL	Student	IMERT	M.B.A.	Bonafide Certificate	Approved	6th Jul, 2024 03:14 PM	Print Certificate
8.	FS19	KANCHAN GUNJAL	Student	IMERT	M.B.A.	Fee Structure MBA II	Approved	6th Jul, 2024 03:11 PM	Print Certificate
9.	B-124	SHIRRAJ PATIL	Student	IMERT	M.B.A.	Bonafide Certificate	Approved	6th Jul, 2024 12:33 PM	Print Certificate
10.	B-123	shrikant hage	Student	IMERT	M.B.A.	Bonafide Certificate	Approved	6th Jul, 2024 12:26 PM	Print Certificate

Since 1994

Marathwada Mitra Mandal's INSTITUTE OF MANAGEMENT EDUCATION RESEARCH AND TRAINING (IMERT), Pune

S. No. 18, Plot No. 5/3, CTS No. 205, Behind Vandevi Temple, Karvenagar, Pune – 411052

Bonafide certificate

Bonafide certificate

Sr. No.	Particulars	MBA-II Amount (Rs.)
1.	Tuition Fee (As per approved by the Regulating Authority (FRA), Maharashtra State)	42,174/-
2.	Development Fee (As per approved by the Regulating Authority (FRA), Maharashtra State)	12,652/-
3.	University Fees	-
4.	Lodging / Hostel (Optional)	-
TOTAL		54,826/-

Below the table, there is a section for 'College Fees Bank Details' with the following information:

- Bank Name: HDFC BANK
- Branch: Mayur Colony, Kothrud,
- Account Name: MMBB INST OF MGMT EDU RES AND TRAINING
- Account No: 3010010698621
- IFSC Code: HDFC000149
- MICR Code: 411240009

The certificate is signed by Dr. Shubhangee Ramsawamy, IC Director. On the right, there is a print settings panel with options for destination, pages, copies, and layout. A 'Print' button is visible at the bottom of the certificate area.

Since 1994

Marathwada Mitra Mandal's INSTITUTE OF MANAGEMENT EDUCATION RESEARCH AND TRAINING (IMERT), Pune

S. No. 18, Plot No. 5/3, CTS No. 205, Behind Vandevi Temple, Karvenagar, Pune – 411052

Bonafide certificate- Request

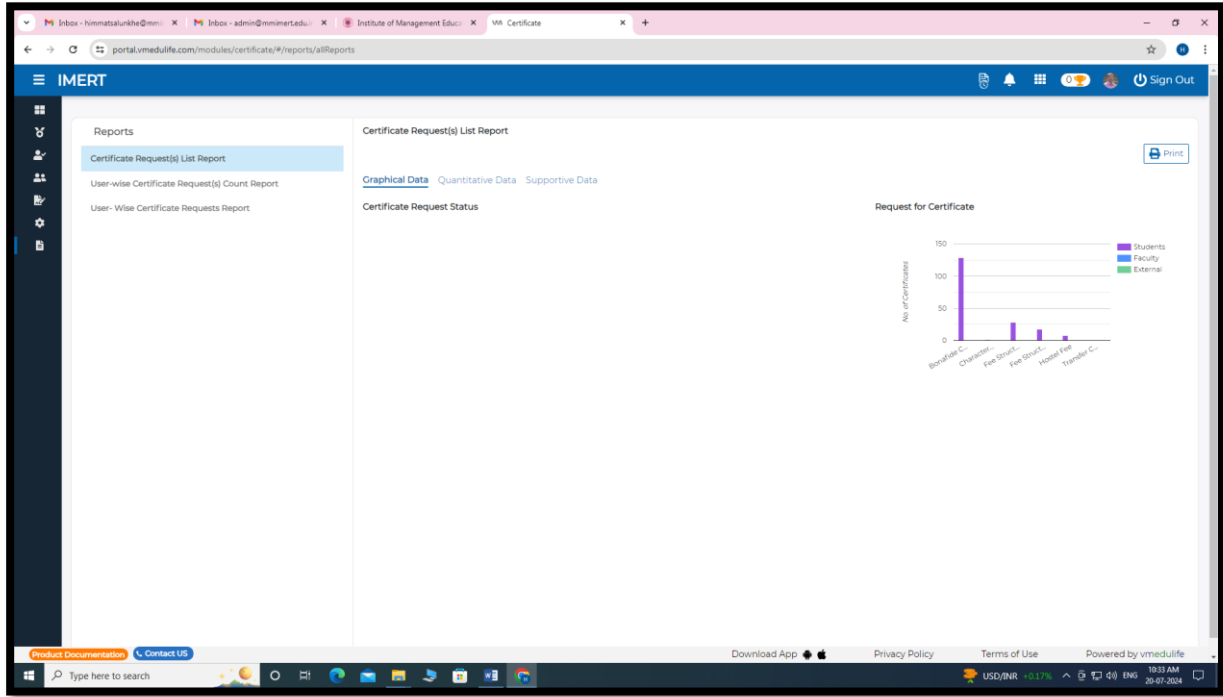

Bonafide certificate Count Approved

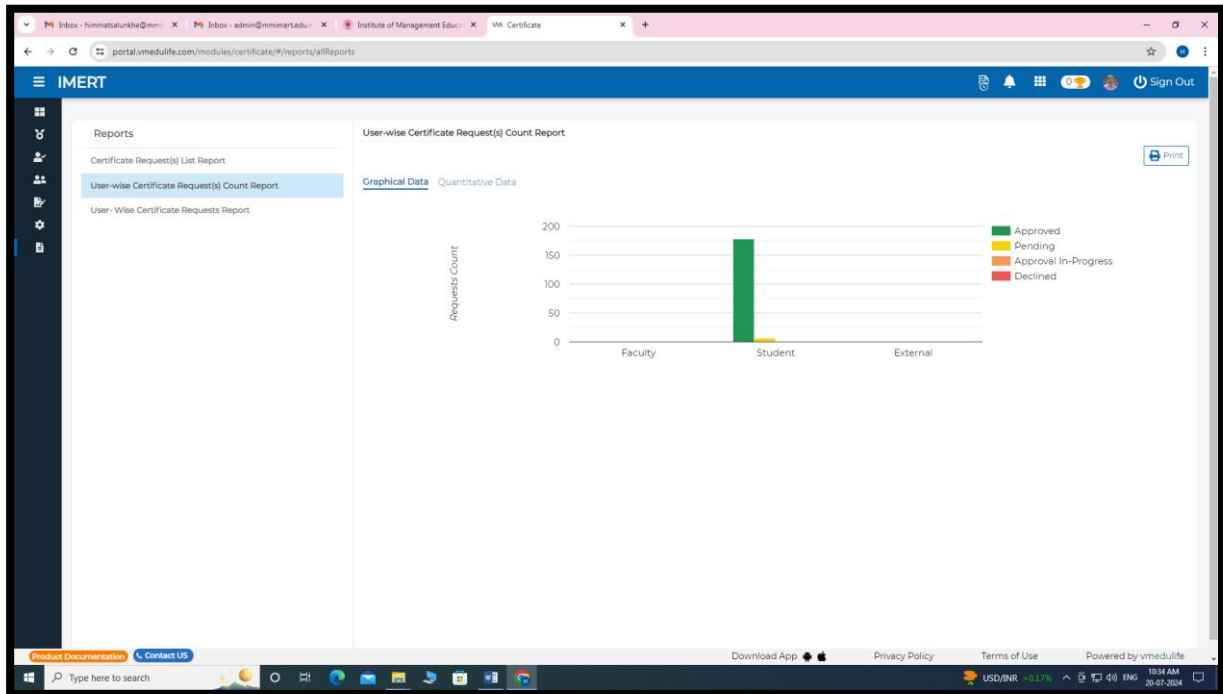

Since 1994

Marathwada Mitra Mandal's INSTITUTE OF MANAGEMENT EDUCATION RESEARCH AND TRAINING (IMERT), Pune

S. No. 18, Plot No. 5/3, CTS No. 205, Behind Vandevi Temple, Karvenagar, Pune – 411052

4. Maharashtra Direct Benefit Transfer (MAHADBT) Portal Govt. of Maharashtra

dbtworkflow.mhaonline.gov.in/Dashboard/Report

DBT Dashboard (Last report updated: 04-07-2024 00:00:21)

Department Name: Directorate of Technical Education

Financial Year: 2022-2023

Get Dashboard Data Expand All Export to XLS

Department	Scheme	Division	District	Taluka	Institute	Fresh/Renewal	Stream	Religion	Application Received	Cancelled	Net Received	Rejected	Sent back to applicant	Approved By Institute	Pending At Institute	Approved By Department	Pending At Department	Not Allotted	Allotted	Student Allotted Amount	Institute Allotted Amount	Total Allotted Amount
									40	3	37	4	0	33	0	33	0	0	33	₹ 7,83,000	₹ 0	₹ 7,83,000
Directorate of Technical Education	Dr.Punjabrao Deshmukh Vastigruh Nirvah Bhatta Yojna(DTE)								99	6	93	0	0	93	0	93	0	0	93	₹ 1,37,700	₹ 48,07,496	₹ 49,45,196
	Rajarshi Chhatrapati Shahu Maharaj Shikshan Shulkh Shishyavrutti Yojna(ERC)								1	0	1	0	0	1	0	1	0	0	1	₹ 50,000	₹ 0	₹ 50,000
	Scholarship for students of minority communities pursuing Higher and Professional courses(DTE)																					
Directorate of Technical Education Total									140	9	131	4	0	127	0	127	0	0	127	₹ 9,70,700	₹ 48,07,496	₹ 57,78,196
	Tuition Fees and Examination Fees to OBC Students								51	0	51	0	0	51	0	51	0	0	51	₹ 73,950	₹ 26,36,369	₹ 27,10,319
	Tuition Fees and Examination Fees to SBC Students								6	0	6	0	0	6	0	6	0	0	6	₹ 16,830	₹ 6,20,322	₹ 6,37,152
	Tuition Fees and Examination Fees to VJNT Students								37	3	34	0	0	34	0	34	0	0	34	₹ 1,01,660	₹ 35,15,158	₹ 36,16,818
OBC, SEBC, VJNT & SBC Welfare Department Total									94	3	91	0	0	91	0	91	0	0	91	₹ 1,92,440	₹ 67,71,849	₹ 69,64,289
	Government of India Post-Matric Scholarship								31	3	28	0	0	28	0	28	0	0	28	₹ 1,05,860	₹ 12,99,200	₹ 35,12,650
	Post-Matric Tuition Fee and Examination Fee (Freeship)								19	5	14	0	0	14	0	14	0	0	14	₹ 70,840	₹ 16,24,000	₹ 16,94,840
Social Justice and Special Assistance Department Total									50	8	42	0	0	42	0	42	0	0	42	₹ 1,76,700	₹ 29,23,200	₹ 52,07,490
	Post Matric Scholarship Scheme (Government Of India)								4	1	3	0	0	3	0	3	0	0	3	₹ 27,795	₹ 3,48,000	₹ 3,75,795
	Tuition Fee & Exam Fee for Tribal Students (Freeship)								1	0	1	0	0	1	0	1	0	0	1	₹ 5,025	₹ 1,16,000	₹ 1,21,025
Tribal Development Department Total									5	1	4	0	0	4	0	4	0	0	4	₹ 32,820	₹ 4,64,000	₹ 4,96,820
Grand Total									289	21	268	4	0	264	0	264	0	0	264	₹ 13,72,660	₹ 1,49,66,544	₹ 1,63,39,204

Prepared By – Dr. Mangalgouri Patil, Associate Professor

Reviewed / Recommended By – Prof. Aparna Shastri, Assistant Professor

Approved By – Dr. Shubhangee Ramaswamy, I/C Director