

Since 1994

Marathwada Mitra Mandal's
INSTITUTE OF MANAGEMENT EDUCATION RESEARCH AND TRAINING
(IMERT), Pune

S. No. 18, Plot No. 5/3, CTS No. 205, Behind Vandevi Temple, Karvenagar, Pune – 411052

Criterion 6 - 6.2.2 Institution Implements e-governance in its Operations

Since 1994

**Marathwada Mitra Mandal's
INSTITUTE OF MANAGEMENT EDUCATION RESEARCH AND TRAINING
(IMERT), Pune**

S. No. 18, Plot No. 5/3, CTS No. 205, Behind Vandevi Temple, Karvenagar, Pune – 411052

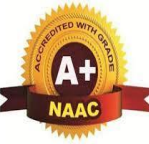

Administration

- ❖ ERP systems are important to integrate and streamline various administrative and academic processes, enhancing efficiency, improving data accuracy, enabling real-time access to information, and supporting informed decision-making.
- ❖ The Library System wherein access to e-journals & e- resources, issuing, maintenance of accession register etc. is carried out through ILMS which is integrated in ERP system
- ❖ Closed-Circuit Television (CCTV) is used for enhancing security, monitoring student and staff activities, and ensuring the safety of the campus.
- ❖ Face recognition for attendance is a biometric system that automates and streamlines the process of recording attendance by verifying individuals' identities through facial recognition technology. It is used by both teaching and non-teaching staff, with records maintained in the ERP system

Sr. No.	Particulars
1	ERP link: https://portal.vmedulife.com/public/auth/#/login/mmimert-pune
2	Vmedulife ERP for Students attendance
3	Library Usage
4	e- Libray Usage
5	Generation of Students and Faculty ID Cards by ERP
6	SmartSchool MIS
7	Closed-Circuit Television (CCTV)
8	Face Recognition Biometric for staff attendance
9	Website Link: https://mmimert.edu.in

Since 1994

Marathwada Mitra Mandal's INSTITUTE OF MANAGEMENT EDUCATION RESEARCH AND TRAINING (IMERT), Pune

S. No. 18, Plot No. 5/3, CTS No. 205, Behind Vandevi Temple, Karvenagar, Pune – 411052

2.Vmedulife ERP for Students attendance

- Header:** IMERT logo, user profile, and Sign Out button.
- Navigation:** A menu on the left with options like Home, Reports, and Settings.
- Main Content:**
 - OBE (Outcome Based Education):** A grid of icons for Outcome, Academic Planning, Online Feedback, Online Exam, Result Analysis, Rubrics, Assignment (Internal Test), IQAC Reports, Management Dashboard, and Autonomous Examination (Assessment).
 - Teaching & Learning:** A grid of icons for Student Details, Events, Learning Management System, Online Grievance, Leaderboard, Notice Board, Mentoring, Training and Placement, My Profile, and Committee and Meeting.
 - ERP (Enterprise Resource Planning):** A grid of icons for Library (ILMS), Leave Management, Inventory, Fees, Admission, Certificate, Inward-Outward, SMS Panel, Website Integration, and ID Card.
- Recent Updates:** A list of updates with counts: Helpdesk Assistance (25), Telephonic Assistance (632), Email Assistance (1), Online Demonstration (19), and Onsite Assistance (0).
- Leaderboard:** A section for VINAYAK SAPKAL showing fees collected and added installments.

Vmedulife

- Form Fields:** Select Class (BUSA2024-2025), Date (18/11/2024), Select Subject (EES-40), and a 'Take Attendance' button.
- Table:** A table with columns for Roll No., Student Name, and a checkbox for attendance. The table contains 15 rows of student data.
- Buttons:** 'Save Attendance' and 'Print & Export PDF' buttons.

Roll No.	Student Name	Attendance
20201	ANUSHKA BHARATKUMAR SHINDE	<input type="checkbox"/>
20202	ALISHA DONALI RAJESH	<input type="checkbox"/>
20203	ANISHA PRADHANT ARJUN	<input type="checkbox"/>
20204	ANILKANT SHIVETA KALU	<input type="checkbox"/>
20205	SHASHANK MAHESH BHANGAR	<input type="checkbox"/>
20206	SHARAD RAJAN SHARAD	<input type="checkbox"/>
20207	SHREYASH VIKAS SHARAD	<input type="checkbox"/>
20208	SHREYASH VIKAS SHARAD	<input type="checkbox"/>
20209	SHREYASH VIKAS SHARAD	<input type="checkbox"/>
20210	SHREYASH VIKAS SHARAD	<input type="checkbox"/>
20211	SHREYASH VIKAS SHARAD	<input type="checkbox"/>
20212	SHREYASH VIKAS SHARAD	<input type="checkbox"/>
20213	SHREYASH VIKAS SHARAD	<input type="checkbox"/>
20214	SHREYASH VIKAS SHARAD	<input type="checkbox"/>
20215	SHREYASH VIKAS SHARAD	<input type="checkbox"/>

Since 1994

Marathwada Mitra Mandal's INSTITUTE OF MANAGEMENT EDUCATION RESEARCH AND TRAINING (IMERT), Pune

S. No. 18, Plot No. 5/3, CTS No. 205, Behind Vandevi Temple, Karvenagar, Pune – 411052

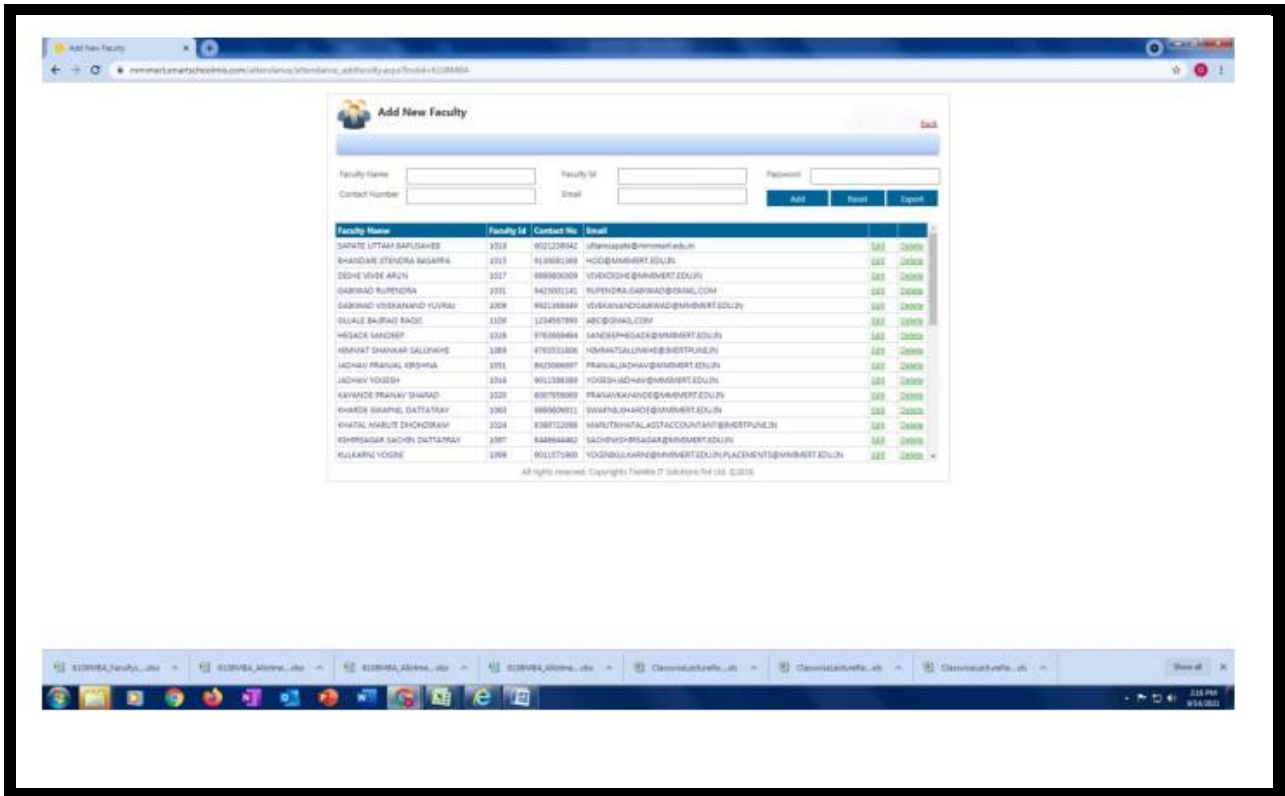
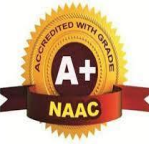

3. Library Usage by ERP

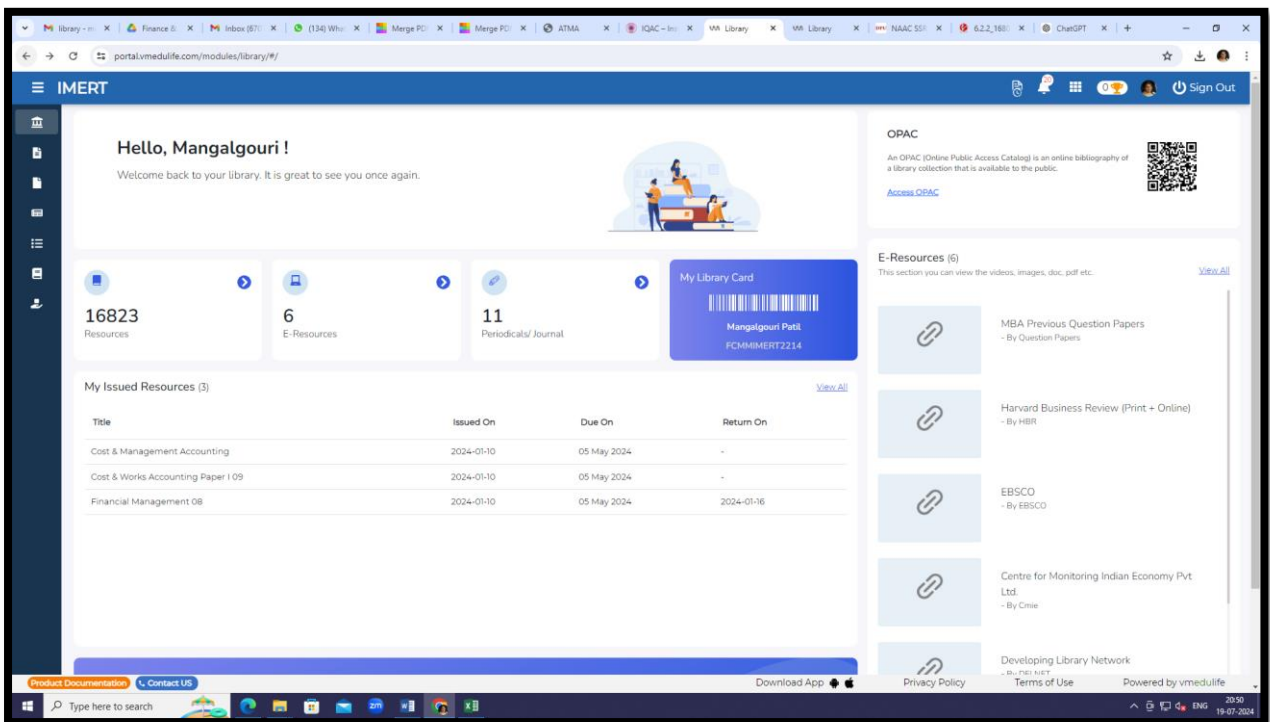

Since 1994

Marathwada Mitra Mandal's INSTITUTE OF MANAGEMENT EDUCATION RESEARCH AND TRAINING (IMERT), Pune

S. No. 18, Plot No. 5/3, CTS No. 205, Behind Vandevi Temple, Karvenagar, Pune – 411052

Library Usage

Sr. No.	Accession Series	Accession Number	Title	Author	Resource Volume	Resource Edition	Resource Category	Year of Publication	Department	Location	ISBN Number	Resource Copies	Available Copies
1	MBA Journal-magazine	9	Business Today	GG	33	7	Journal/Magazine	2024	M.B.A.	Not present	7	1	
2	MBA Journal-magazine	8	Business Today	GG	33	6	Journal/Magazine	2024	M.B.A.	Not present	6	1	
3	MBA Journal-magazine	7	Harvard Business Review	GG	102		Journal/Magazine	2024	M.B.A.	Not present	2	1	
4	MBA Journal-magazine	6	Business Today	GG	33		Journal/Magazine	2024	Not present	Not present	5	1	
5	MBA Journal-magazine	5	Business Today	GG			Journal/Magazine	2023	Not present	Not present	1	1	
6	MBA Journal-magazine	4	Business Today	GG			Journal/Magazine	2023	Not present	Not present	4	2	
7	MBA Journal-magazine	3	Business Today	GG	33	jan feb	Journal/Magazine	2024	Not present	Not present	3	1	
8	MBA Journal-magazine	2	Business Today	GG	33	jan feb	Journal/Magazine	2024	Not present	Not present	2	2	
9	MBA Journal-magazine	1	Harvard Business Review	GG	102	jan	Journal/Magazine	2024	Not present	Not present	1	1	
10	MBA	16814	Understanding Organizational Behaviour	Khanna Sushama		4th Edu	M B A Book	2016	M.B.A.	Not present	9780199454716	1	

4. e-Library Resources usage by ERP

Sr. No.	Title	Author	Category	Attachment Type	Search Keyword	Action
1	MBA Previous Question Papers	Question Papers		URL		View
2	Harvard Business Review (Print - Online)	HBR		URL		View
3	EBSCO	EBSCO		URL		View
4	Centre for Monitoring Indian Economy Pvt Ltd	Cmie		URL		View
5	Developing Library Network	DELNET		URL		View
6	National Digital Library	NDL		URL		View

e-Library Resources

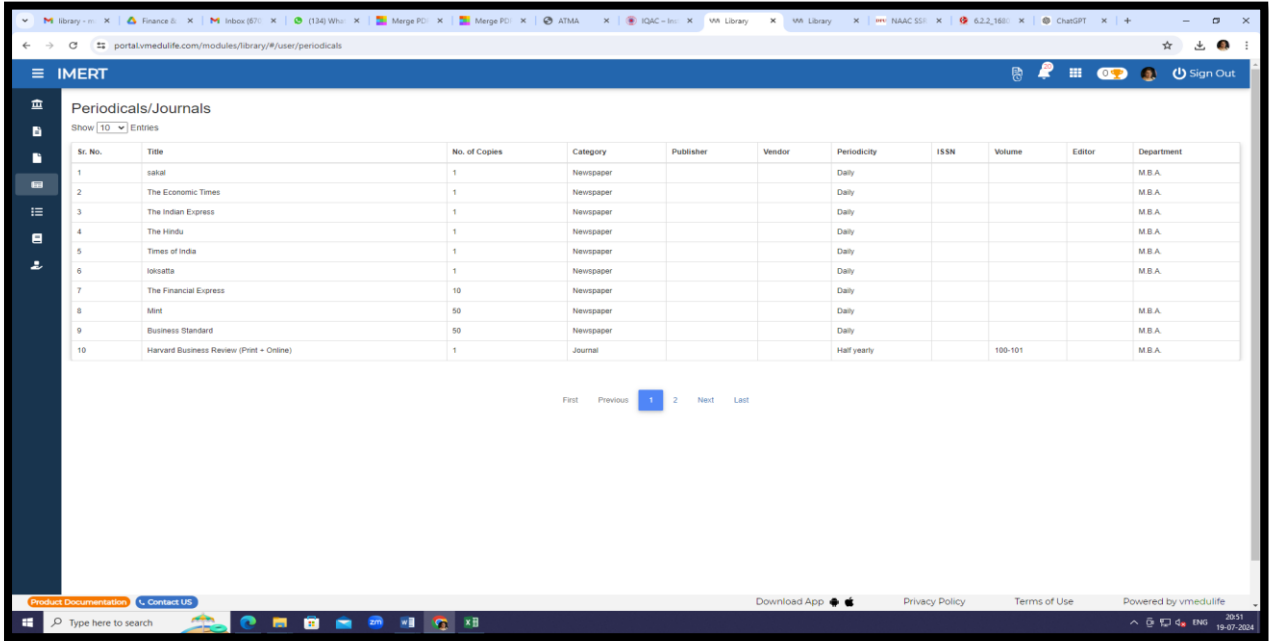

Sr. No.	Title	No. of Copies	Category	Publisher	Vendor	Periodicity	ISSN	Volume	Editor	Department
1	sakal	1	Newspaper			Daily				M.B.A.
2	The Economic Times	1	Newspaper			Daily				M.B.A.
3	The Indian Express	1	Newspaper			Daily				M.B.A.
4	The Hindu	1	Newspaper			Daily				M.B.A.
5	Times of India	1	Newspaper			Daily				M.B.A.
6	lokmat	1	Newspaper			Daily				M.B.A.
7	The Financial Express	10	Newspaper			Daily				M.B.A.
8	Mint	50	Newspaper			Daily				M.B.A.
9	Business Standard	50	Newspaper			Daily				M.B.A.
10	Harvard Business Review (Print + Online)	1	Journal			Half yearly		100-101		M.B.A.

5.Generation of Students and Faculty ID Card

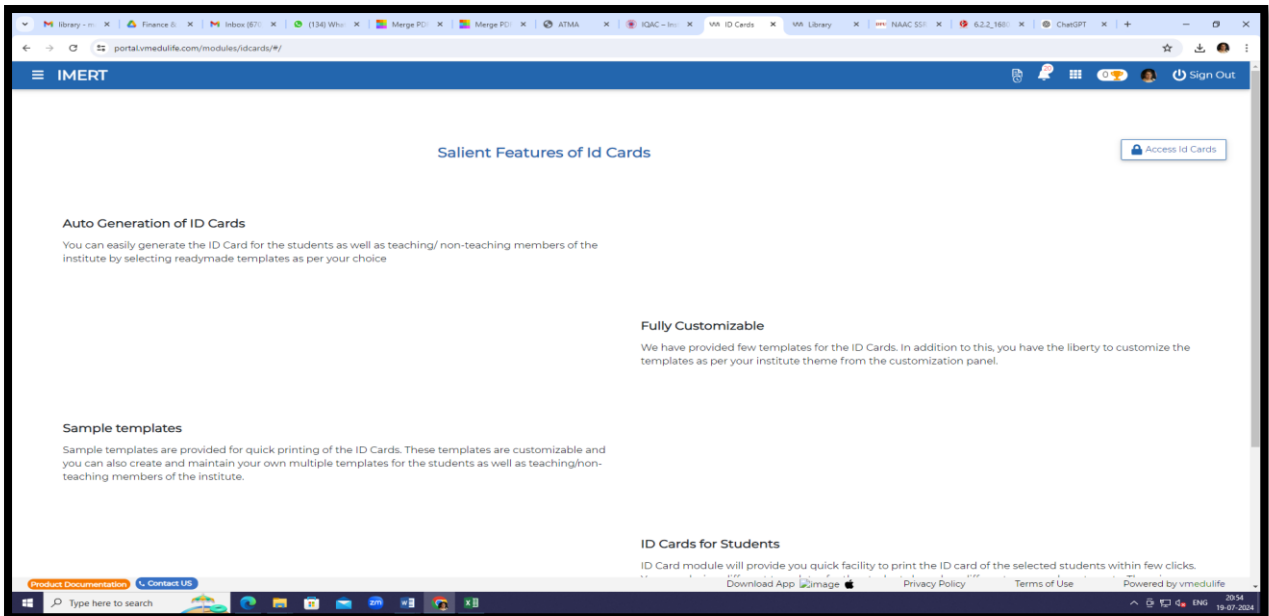

Salient Features of Id Cards [Access Id Cards](#)

Auto Generation of ID Cards
You can easily generate the ID Card for the students as well as teaching/ non-teaching members of the institute by selecting readymade templates as per your choice

Fully Customizable
We have provided few templates for the ID Cards. In addition to this, you have the liberty to customize the templates as per your institute theme from the customization panel.

Sample templates
Sample templates are provided for quick printing of the ID Cards. These templates are customizable and you can also create and maintain your own multiple templates for the students as well as teaching/non-teaching members of the institute.

ID Cards for Students
ID Card module will provide you quick facility to print the ID card of the selected students within few clicks.

6. Smart School MIS for Students attendance.

7. Closed Circuit Television (CCTV)

Sr. No.	Floor	No of CCTVS
1	6th Floor	9
2	5th Floor	5
3	4th floor	5
5	3rd Floor	4
6	2nd Floor	6
7	1st floor	3
Total		32

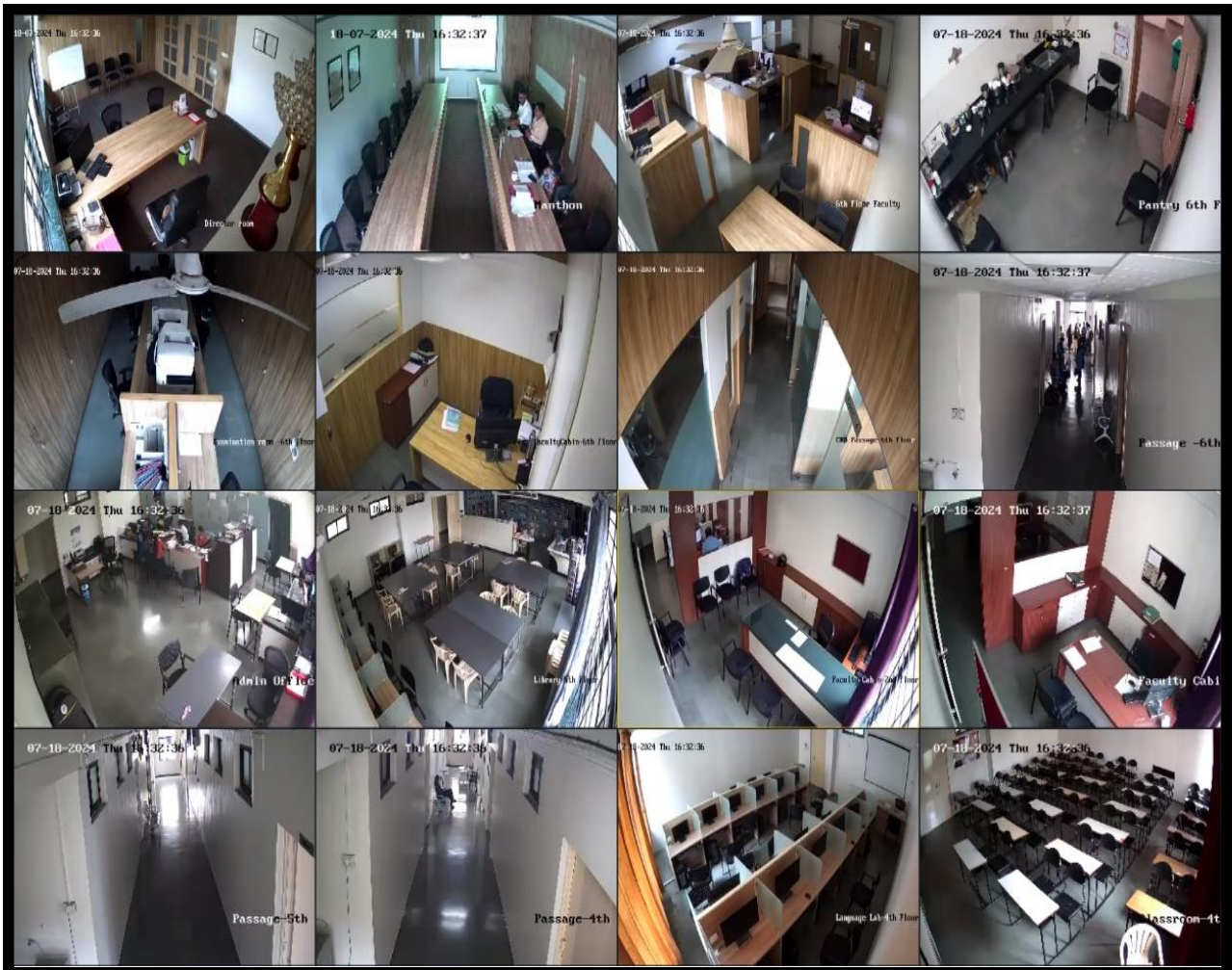

Closed Circuit Television (CCTV)

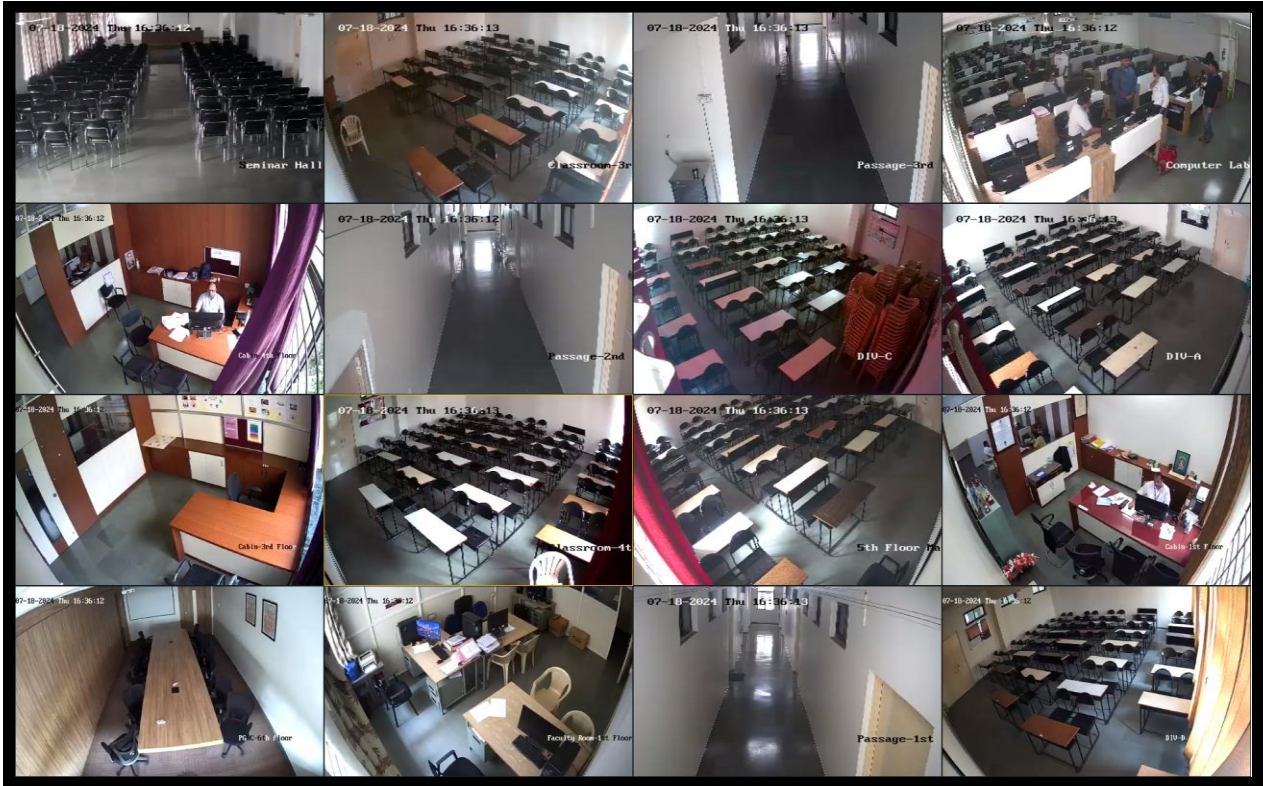

8. Face Recognition Biometric

Since 1994

**Marathwada Mitra Mandal's
INSTITUTE OF MANAGEMENT EDUCATION RESEARCH AND TRAINING
(IMERT), Pune**

S. No. 18, Plot No. 5/3, CTS No. 205, Behind Vandevi Temple, Karvenagar, Pune – 411052

Prepared By – Dr. Mangalgouri Patil, Associate Professor

Reviewed / Recommended By – Prof. Aparna Shastri, Assistant Professor

Approved By – Dr. Shubhangee Ramaswamy, I/C Director